

# How to Manually Read a Meter

## How to Interpret the Meter Display

The meter will display a six-digit number like 003151 on the LCD Display. This will indicate the amount of energy, in kWh (Kilowatt Hours) that has been used since the meter was new. The LCD display will show a reading of 000000 when it is new and increment as energy is used.

It is normal for the LCD display to briefly blink every 5 seconds. The bottom left of the LCD Display will show an image of two squares and an arrow that flash in a sequence that represents the rate energy is currently being used.

If you are a Commercial or Solar Power member, the meter may have more items that will be displayed. To learn more about what these values represent, please give us a call.

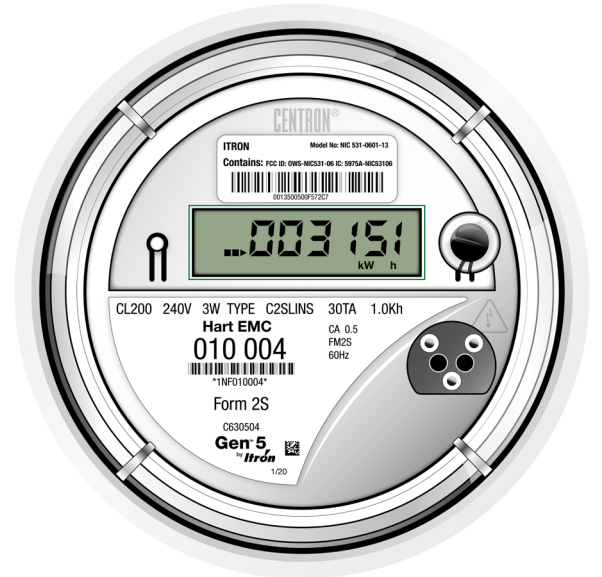

## How to Match the Meter to Your Bill

Each meter has a unique meter number that is associated with your Hart EMC account. The six-digit meter number is located on the meter, under the LCD display, directly under the words "Hart EMC." The meter number can also be found on your Hart EMC bill below the Total Due Now box.

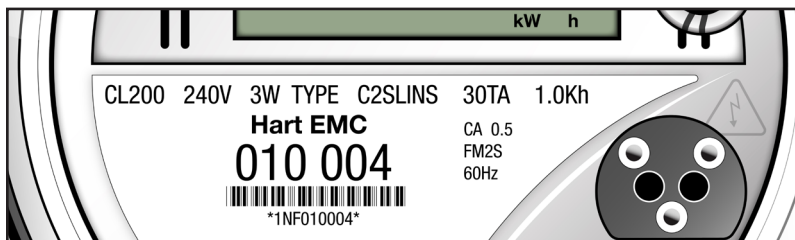

**HART ELECTRIC MEMBERSHIP CORPORATION**  
P.O. BOX 250, HARTWELL, GA 30643  
PAYMENTS ONLY: P.O. BOX 6079 ELBERTON, GA 30635  
Hartwell (706) 374-4774 Nationwide 1-800-241-4109  
www.hartemc.com

ACCOUNT NUMBER	NAME	DATE	TELEPHONE	LOCATION NUMBER	SERVICE ADDRESS
000000001	DOE JOHN	1	(609) 559-9696	111111111	ANYWHERE RD 0123

SERVICE FROM	TO	NO. DAYS	CYCLE	READING PREVIOUS	READING PRESENT	TYPE	MULTIPLIER	MIN USAGE	CHARGED
000000	06/30/20	31	150	2500	2500	g	1	2500	318.48
0.00000 POWER COST ADJUSTMENT									
LOCAL TAX									
SPLYS									
STATE TAX									
TOTAL CURRENT BILL DUE									347.44
TOTAL AMOUNT DUE									347.44

GROUP	DATE SERVICE	TOTAL kWh	Avg. Demand	COF PER kWh	TOTAL DUES NOW	PAID
CURRENT BILLING PERIOD	31	2500	81	10.47	BILLED DATE	06/30/20
PREVIOUS BILLING PERIOD	0	0	0	0.00	PREVIOUS DATE	07/17/19
SAME PERIOD LAST YEAR	0	0	0	0.00	METER NUMBER	10004

**TOTAL DUE NOW** \$ 347.44

**BILLING DATE** 06/30/20

**PAST DUE AFTER** 07/17/20

**METER NUMBER** 10004

MAIL PAYMENTS TO:  
HART ELECTRIC MEMBERSHIP CORPORATION  
P.O. BOX 6079  
ELBERTON, GA 30635-6079  
www.hartemc.com

DOE JOHN 0 123 ANYWHERE RD ANYWHERE GA

00999991003 00000034744 00000035244 5

For more information:

- [www.hartemc.com/upgrade/meter-read](http://www.hartemc.com/upgrade/meter-read)
- P.O. Box 250 • 1071 Elberton Hwy • Hartwell, GA 30643
- 800.241.4109



Owned by those we serve.